



Columbia Basin Culture Tour

Aug 15, 2009
10:00am-5:00pm



Explore artists' studios, museums, art galleries and heritage sites through this free, self-guided tour.

Meet the artists, shop for fine art and craft, view demonstrations, special exhibitions, interpretive displays or chat with local historians during this day long cultural celebration!

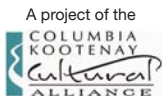

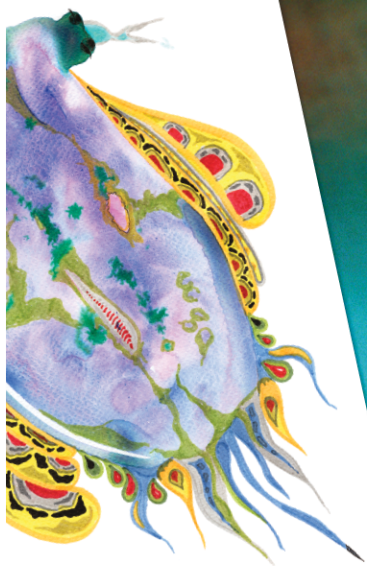

CARINA COSTOM.com

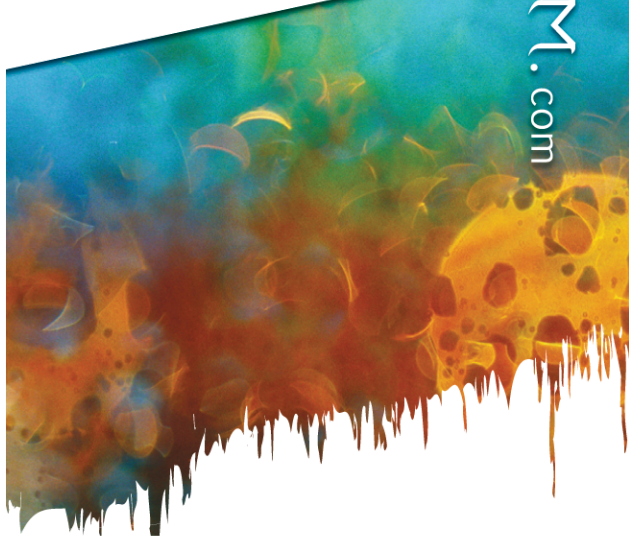

contemplative arts

miksang photography / illustration / poetry

CCCA home studio
608 Silica Street,
Nelson, BC,
Canada
T. (250) 354.1130



In the ♥ of Nelson
Corner Josephine Street,
just 2 blocks up from Baker
Street, next to the historic
Nelson United Church.

Table of Contents



Regions

1

Southwest Basin

Castlegar, Pass Creek, Trail, Rossland, Fruitvale, Salmo, Nelson



3

2

Northwest Basin

Slocan Park, Passmore, Winlaw, New Denver, Nakusp, Burton, Cooper Creek, Argenta, Johnson's Landing, Kaslo



13

18

Columbia Basin Map

3

Northeast Basin

Valemount, Golden, Invermere, Windermere



25

4

Southeast Basin

Canal Flats, Wasa, Kimberley, Cranbrook, Creston, Fort Steele, Fernie



29

Legend

V=Venue type

The following codes provide information that best applies for the day of the event:

A I am an artist at my own studio.

B My venue is a studio/art gallery that will host an artist/group of artists for this event only.

C My venue is a studio/art gallery exhibiting the work of many artists year round.

D I am an artist participating at someone else's studio/venue.

E My venue is a museum/heritage site.

F My venue is a cultural centre.



My venue is wheelchair accessible meaning doors at least 32" wide, no threshold more than 1" high and either no stairs or an elevator/lift is available.

To view full artist/venue profiles including: photos, bios, special event details, mailing address and business hours outside of the culture tour, please visit www.cbculturetour.com.



Columbia Basin Culture Tour

Welcome to the first annual Columbia Basin Culture Tour.

You may think you know culture here in the Basin, but be prepared to discover something new!

Opening the registration packages for the tour has revealed an abundance of cultural riches. Even though we know many local artists, craftspeople and writers and have visited numerous local museums, art galleries and cultural centres over the years, we are delighted to see there is still so much more to learn and experience, right in our own backyard.

Visit studios that are not normally open, take a gander at that museum or art gallery you have not visited in a while, see new exhibitions and collections, watch performances and meet the people behind the scenes on this special day of celebration. Many locations have planned special events, group exhibitions, music or activities. Ask questions, view exhibitions, browse or shop for art and craft – there is something for everyone! We invite you to view full artist/venue profiles at www.cbculturetour.com for further details on each location's activities.

The culture tour is a great excuse to discover the treasures next door (what do they make there, anyway?), be fascinated by local history (I didn't know **that!**), or to take a road trip (over that pass, even?) and explore communities further afield. Self directed and free of charge, just pick your places on the map and go!

Your visit can be short and sweet or you can make a day of it, stopping for coffee or finding a new place for lunch along the way - either way we know you will be impressed by the incredible richness of our history and delighted at the talent of our residents.

See you on the tour!

Columbia Kootenay Cultural Alliance

Southwest Basin



- 1 CASTLEGAR / PASS CREEK
- 2 TRAIL
- 3 ROSSLAND
- 4 FRUITVALE / SALMO
- 5 NELSON

AREA MAP 1

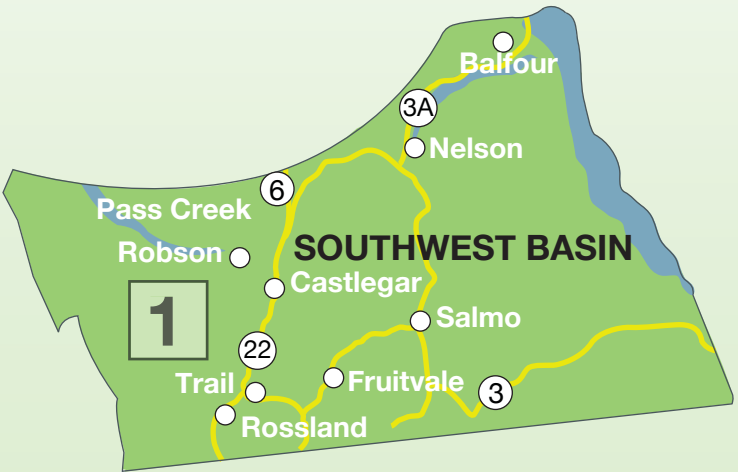

LIST OF PARTICIPANTS

- 1A Doukhobor Discovery Centre
- 1B The Kootenay Gallery of Art
- 1C Selkirk Weavers and Spinners Guild
- 1D Inspiring Minds Fine Art - Mirja Vahala
- 1E U.S.C.C. Cultural Interpretive Society
- 1F Karla Pearce Studio
- 1G Muddy Tutu - Kari Burk
- 2A Artisan - Fran Moll
- 3A Rossland Historical Museum and Archives
- 3B Rouge Gallery of Art
- 3C Stephanie Gauvin Artwork
- 3D Trbyhand - Tricia Rasku
- 4A Bizzarios Gallery - Deborah Wandler
- 4B Joe's Art Gallery - Joe Horvath
- 5A Bryn Stevenson at Ourglass
- 5B Carina Costom Contemplative Arts
- 5C Craft Connection/Gallery 378
- 5D Kootenay School of the Arts at Selkirk College
- 5E Mermaid Gallery - Susan Erickson
- 5F Stanley St. Studios
- 5G Sunsmith Design Fine Metal Work - Nathan Smith
- 5H Kalika Bowlby Pottery
- 5I Kutenai Art Therapy Institute
- 5J Touchstones Nelson: Museum of Art and History
- 5K Oxygen Art Centre - Anita Levesque and Bradly Smith
- 5L Eileen Delehanty Pearkes
- 5M Nathan Bartley
- 5N John McKinnon

Connect with Art
Connect with History
Connect with Culture
Connect with Nelson

502 Vernon Street, Nelson, BC V1L 4E8
250-352-9813 TouchstonesNelson.ca
See our website for hours and events





Touchstones Nelson
Museum of Art and History

1 Castlegar Pass Creek



1A Doukhobor Discovery Centre
112 Heritage Way, Castlegar, BC
Across from the Castlegar Airport
www.Doukhobor-Museum.org
History; Culture; Heritage; Lifestyle
250-365-5327 V-E 

1B Kootenay Gallery of Art
120 Heritage Way, Castlegar, BC
Across from Castlegar Airport and just past the Doukhobor Discovery Centre
www.kootenaygallery.com
Exhibitions; Giftshop; Community; Education
250-365-3337 V-C 

1C Selkirk Weavers & Spinners Guild
112 Heritage Way, Castlegar, BC
On Highway 3A, 1 km from Castlegar going to Nelson, follow the signs to the Doukhobor Discovery Centre
www.kootenaygallery.com/weavers.html
Handweaving; Spinning; Demonstrations; Gift Shop
250-365-5918 V-C 



1 Castlegar Pass Creek



1D Inspiring Minds Fine Art
Mirja Vahala
3900 Broadwater Road, Castlegar, BC
www.inspiringminds.ca
Landscapes-Acrylic, Watercolour and Pastel
250-365-7679 V-A

1E U.S.C.C. Cultural Interpretive Society
820 Markova Road, Castlegar, BC
The Doukhobor Arts and Crafts Centre is located on the grounds of the Brilliant Cultural Centre in Brilliant, BC.
www.doukhoborcis.org
Heritage; Preservation; Fibreart; Charity
250-365-3613 Ext. 28 V-F 

1F Karla Pearce Studio
713 107 Street, Castlegar, BC
Turn into Blueberry Creek off Columbia Ave, left at Centre Ave, right at 107, left side red door.
www.karlapearce.com
Expressionistic Landscape; Acrylic/Watercolour; Painting; Oil
250-365-2032 V-A

1G Muddy Tutu
Kari Burk
1991 Soukeroff Road, Pass Creek, BC
Approx. 10 minute drive from downtown Castlegar. Drive north on Pass Creek Road, turn left just after Pass Creek Hall onto Soukeroff Road...second driveway on the left...watch for signs that direct you to "Muddy Tutu"!
www.kariburk.com
Mixed Media Painting; Illustration; Photography; Garden Art
250-304-6976 V-A

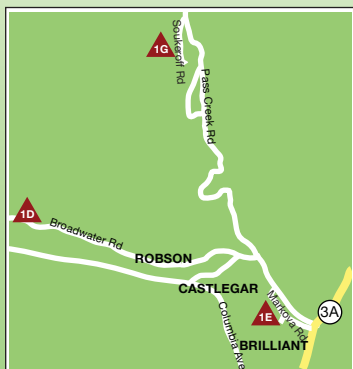

2 Trail



2A Artisan - Fran Moll
942 Eldorado St., Trail, BC
Artisan is located below Shoppers Drug Mart in downtown Trail.
www.trailartisan.com
Locally Handcrafted; Unique; Art Co-op
250-364-5659 V-C

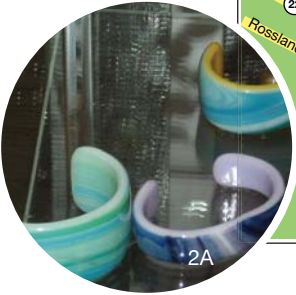

3 Rossland

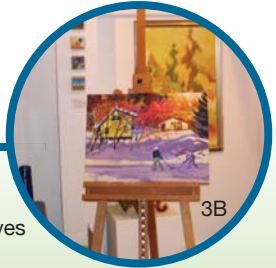

3A Rossland Historical Museum & Archives
1100 Hwy. 3B, Rossland, BC
www.rosslandmuseum.ca
Underground Mine Tours; Museum; Outdoor Exhibits; Gold Panning
250-362-7722 V-E

3B Rouge Gallery of Local Art
2123 Columbia Ave., Rossland, BC
Downtown Rossland across the street from the Library
Local art; Community Oriented; All Mediums; Co-operative
250-362-3307 V-C 

3C Stephanie Gauvin Artwork
2733 Pinewood Drive, Rossland, BC
Coming up from Trail, 12 km turn right on Tamarack Ave, left on Pinewood.
www.artiststephaniegauvin.com
Acrylic; Painter; Mountain Lifestyle; Landscapes
250-362-9132 V-A



3A

3 Rossland

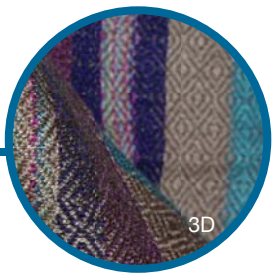

3D Trbyhand - Tricia Rasku

2087 Park St., Rossland, BC

Turn right at the flashing light, straight to Park St. Turn left, end of first block on left.

www.trbyhand.com

Handspinning; Handwovens; Handfelted; Soap

250-362-5701 V-A



4 Fruitvale Salmo



4A Bizzarios Gallery - Deborah Wandler

93 Mill Road, Fruitvale, BC

3 Dimensional; Abstract; Textured; Unique
Invokes Emotion; Hypnotic; Themes; Earth Friendly

250-367-7131 V-B

4B Joe's Art Gallery - Joe Horvath

7452 Hwy. 3, Salmo, BC

Gallery is located approx. 3 km. south on Hwy. #3
www.myartclub.com

Coloured Pencils; Oil Paints; Water Colours; Acrylic
Landscape; Birds; Wildlife; Flowers

250-357-9931 V-C 

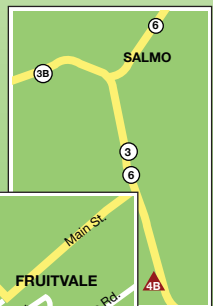

5 Nelson

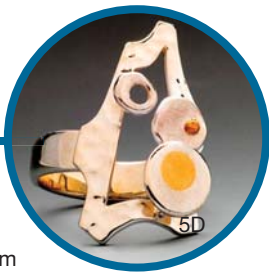

5A Bryn Stevenson at Ourglass
568 Ward St., Nelson, BC
www.ourglass.ca, www.brynstevenson.com
Oil painting; Landscapes
250-505-5595 V-C 

5B Carina Costom Contemplative Arts
608 Silica Street, Nelson, BC
Salmon coloured house at the corner of Josephine Street, next to the
100 year old Nelson United Church.
www.carinacostom.com
Photography; Creative Fiction/Poetry; Illustration; Arts Podcasting
250-354-1130 V-A

5C Craft Connection / Gallery 378
378 Baker Street, Nelson, BC
www.craftconnection.org
Gallery; Fine Art and Craft; Artists; Nelson
250-352-3006 V-C

5D Kootenay School of the Arts at Selkirk College
606 Victoria Street, Nelson, BC
www.selkirk.ca/ksa/
Post-Secondary Education; Fine Craft; Clay; Metal; Fibre; Jewellery
250-352-2821 V-F 

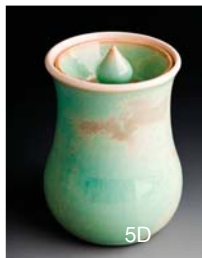
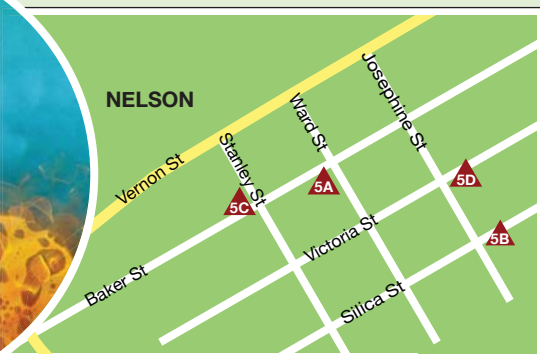
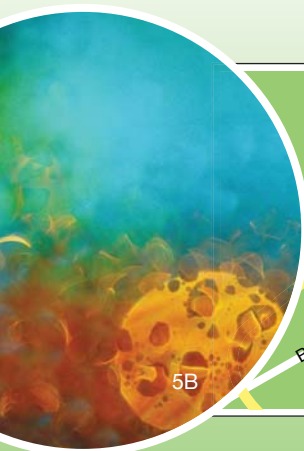

5 Nelson



5E Mermaid Gallery

Susan Erickson

410 Kootenay St., Nelson, BC

Downhill off Baker St., right behind the Kootenay co-op

Acrylic Painting; Contemporary; Colourful.

250-352-2330 V-C

5F Stanley Street Studios

705 Stanley Street, Nelson, BC

Clay; Acrylic Painting; Pen and Ink; Printmaking; Sculpture; Live Music.

250-354-1648 V-B

5G Sunsmith Design Fine Metal Work

Nathan Smith

3513 Highway 6, Nelson, BC

Loading Bay 1 Unit 10

www.sunsmithdesign.com

Metal; Sundials; Sculpture; Wood.

250-354-7613 V-A

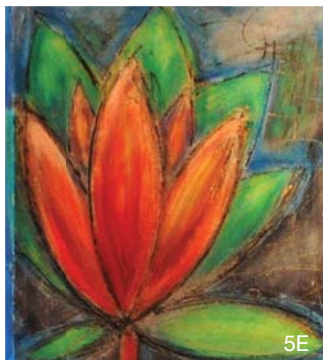



5 Nelson



5H Kalika Bowlby Pottery
506 Latimer Street, Nelson, BC
Located in up hill Nelson in the historic brewery building.
www.kalika.ca
Functional; Pottery; Contemporary
250 354 1898 V-A

5I Kutenai Art Therapy Institute
201-601 Front St., Nelson, BC
www.kati.kics.bc.ca
Paintings; Sculpture; Collage; Construction
Art Therapy Programs; Community Open Art Studio; Recycled
Materials; Creativity
250-352-2264 V-F

5J Touchstones Nelson: Museum of Art and History
502 Vernon Street, Nelson, BC
On the corner of Ward and Vernon Streets, across from the Hume
Hotel in Nelson.
www.touchstonesnelson.ca
Art; History; Archives; Regional
250-352-9813 V-E 

5K Oxygen Art Centre
Anita Levesque & Bradley Smith
#3-320 Vernon St., Nelson, BC
In downtown Nelson in the alley between Vernon and Baker St. Off
of Stanley St.
www.oxygenartcentre.org
Mixed Media Installation; Artist Residency - Open Studio
250-352-6322 V-C 

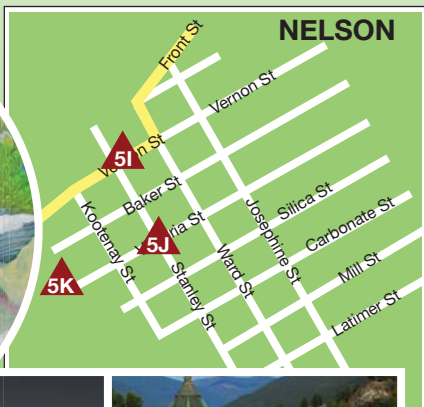

5 Nelson

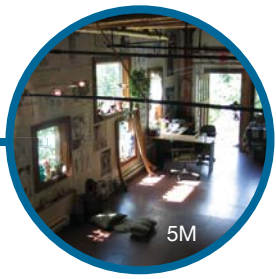

5L Eileen Delehanty Pearkes
223 Union Street, Nelson, BC
Located just east of Gyro Park
Writing; Landscape; History; Imagination
250-352-6373 V-A

5M Nathan Bartley
917B Edgewood St., Nelson, BC
Turn left from Vernon onto Cedar St. Just past Boy Scout Hall turn right, go up to 917B. Side door.
www.nathanbartley.com
Ink on Muslin; Ink/Graphite/Charcoal on Paper; Music
250-505-0462 V-A

5N John McKinnon Artist
2604 Granite Rd., Nelson, BC
Intersection of Granite Rd. and Blewett Rd.
www.johnmckinnonartist.com
Sculpture; Stone; Cement; Steel
250-352-5633 V-A 

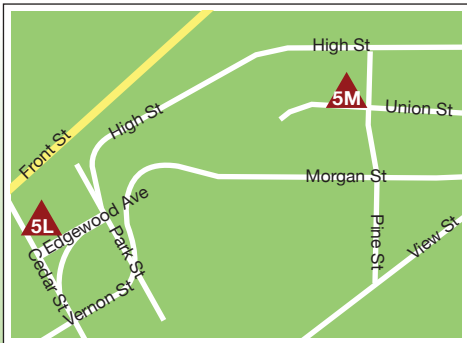
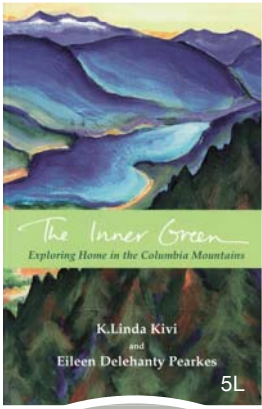

Northwest Basin



- 6 SLOCAN PARK
- 7 PASSMORE
- 8 WINLAW
- 9 NEW DENVER
- 10 NAKUSP / BURTON
- 11 COOPER CREEK
- 12 ARGENTA
- 13 KASLO

AREA MAP 2



LIST OF PARTICIPANTS

- 6A Still Point Pottery - Lance Hall and Maureen McEwen
- 7A Kuris Raits Woodcarving
- 7B Natasha Smith
- 8A Barbara Wilson
- 8B Cameron Stewart Ceramic Projects
- 8C Robin DuPont
- 8D Pamela Nagley Stevenson
- 8E Artful Lodger - Rabi'a
- 9A Nadine Stefan
- 10A Betty Fahlman
- 10B Boujke Elzinga
- 10C Nakusp and District Museum
- 10D Rock Island Pottery Studio - Susan Janzen
- 10E Fire Faery Designs - Lori Stevenson
- 11A Jim Lawrence
- 12A Airheart Designs and Deborah Borsos
- 12B Argenta Wood 'n Wheel - David Stewart
- 12C Richard Taylor
- 13A Langham Cultural Society
- 13B CeramicA311 - Sergio Raffo and Kiara Lynch
- 13C Sarah Lawless
- 13D Victoria Avenue Ballroom Dancing Studio

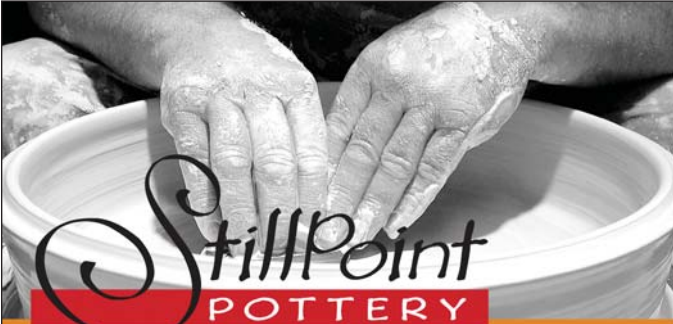

StillPoint
POTTERY

3019 Slocan Valley Rd E Slocan Park 250 226-6876



Betty L. Fahlman Studio

Imprisonment for Removal TX

www.blfahlmanstudio.com
140 Alexander Rd. Nakusp BC 250-265-4636

6 Slocan Park



6A Stillpoint Pottery

Lance Hall & Maureen McEwen

3019 Slocan Valley Road East, Slocan Park, BC

As you travel through Slocan Park on Highway 6 we are located on the frontage road across from the Slocan Valley Coop. Watch for the blue potter artisan signs and the giant teapot out front.

www.stillpointpottery.ca

Porcelain; Stoneware; Functional; Pottery

250-226-6876 V-A

7 Passmore



7A Kuris Raits Woodcarving

4728 Upper Passmore Road, Passmore, BC

End of Upper Passmore Road.

www.kurisraitswoodcarving.blogspot.com

Woodcarving

250-226-7520 V-A

7B Natasha Smith

3627 Highway 6, Passmore, BC

15 minutes up the Slocan Valley on Highway 6 from Playmour Junction.

www.carteworks.com/www.natashasmith.net

Collage; Painting; Printmaking; Gallery; Studio

250-226-6878 V-A



6A

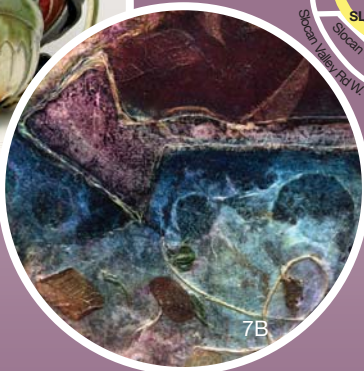

7B

8 Winlaw



8A Barbara Wilson

5725 Paradise Valley Road, Winlaw, BC

Wilson Studio is located on Paradise Valley Road just 100 meters EAST from the centre of Winlaw behind the Minimart gas station.

Just walk or drive up from the big cedar trees and sign at the parking lot and bus stop on the creek by the highway....

www.BarbaraWilson.ca

Expressive Oil and Acrylic Paintings; Freehand Drawings
250-226-0021 V-A

8B Cameron Stewart Ceramic Projects

4506 Hwy 6, Winlaw, BC

Woodfired Ceramics; Handbuilt Porcelain; Functional and Sculptural
250-226-6964 V-A

8C Robin DuPont

4562 Highway 6, Winlaw, BC

20 km north from junction (Hwy 6)

Pottery; Woodfired; Functional; Decorative
250-226-6964 V-A

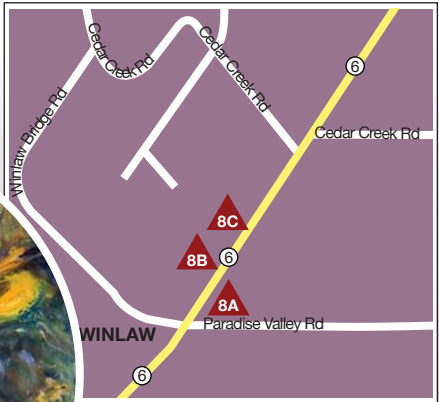

8 Winlaw



8D Pamela Nagley Stevenson
6913 Slocan River Road, Winlaw, BC
5.8 km N. of Winlaw Bridge on Slocan River Rd.; 2km S. of Perry Siding Br. on S. R. Rd. #6913-narrow driveway.
Parking for seniors and disabled; others please park on road.
www.bcpotters.com
Mythopoetic Pottery; Ceramic Sculpture/Dragons; Wood-soda Fired Porcelain; Oil painting/Ceramic Paintings.
250-226-7747 V-A

8E Artful Lodger
Rabi'a
6676 Appledale West, Winlaw, BC
In Winlaw cross the Slocan River, follow signs to the Artful Lodger, apr. 5 KM. Map on Artful Lodger website.
www.artfullodger.ca
Sculptural Mosaics; Metal Sculpting; Ceramics; Drawings
250-226-7972 V-A 





Karla Pearce Studio
 Art Classes
 Fine Art
 Art Supplies

250.365.2032
 713, 107 St, Castlegar, BC
www.karlapearce.net
art@karlapearce.com

the kootenay gallery of art

Fine art.
 Inspiration.
 Beautiful things.

Public, professional art gallery offering local, regional and national exhibitions.
 Gift shop featuring local artists.

120 Heritage Way, Castlegar BC
 Tel: 250-365-3337
www.kootenaygallery.com

9 New Denver

9A Nadine Stefan

1111 Kildare Street, New Denver, BC
www.nadinestefan.com

Mixed Media; Painting; Installation; Drawing
 250-358-7217 V-A



10 Nakusp Burton

10A Betty L. Fahlman Studio

140 Alexander Rd., Nakusp, BC

Alexander Rd. is off Highway 6 east of Nakusp, towards Nelson, 140 is first residence on left. Signage will be in place.
www.blfahlmanstudio.com

Acrylics; Painting; Landscape; Horses
 250-265-4636 V-A

10B Boukje Elzinga @ Betty Fahlman Studio

Betty Fahlman Studio 140 Alexander Rd., Nakusp, BC

Alexander Rd. is off Highway 6 east of Nakusp, towards Nelson, 140 is first residence on left. Signage will be in place.

Oil Painting; Drawing; Sculpting; Mixed Media
 250-358-7719 b V-D

10C Nakusp & District Museum

92 - 6th Avenue, Nakusp, BC

The Museum is located directly behind the Post Office, next door to the Info Centre and paddle wheel, and underneath the Library. Mirror Theatre in attendance.

www.nakusparrowlakes.com link: Museum

Aboriginal; Hot Springs history; Stern Weelers; Mining Forestry Exhibits
 250-265-2120 V-E 

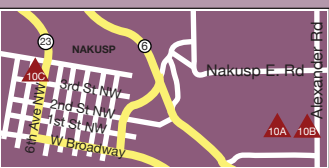

10 Nakusp Burton



10D Rock Island Pottery Studio

Susan Janzen

3774 Rock Island Road, Nakusp, BC

to Rock Island Pottery Studio -21 KM. south of Nakusp on highway #6 west. Watch for blue artisan potter on highway. Turn right on Rock Island Road. Watch for sign 1/2 km.

www.rockisland.ca

Functional Dinnerware; Primitive-Fired Artwork; Mosaic Pottery

250-265-0040 V-A

10E Fire Faery Designs

Lori Stevenson

5893 Highway 6, Burton, BC

On Highway 6 South 10 minutes north of Fauquier/Needles ferry or 20 minutes south of Nakusp.

www.firefaerydesigns.etsy.com

Glass Bead maker; Jewelry Designer; Silver Work

250-265-9955 V-A

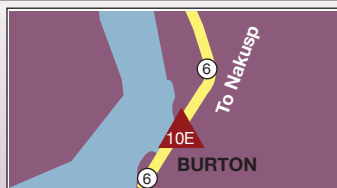
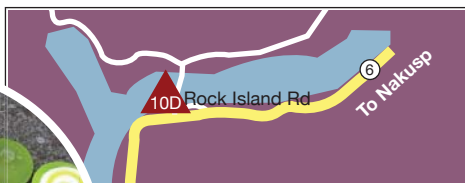

11 Cooper Creek

11A Jim Lawrence

12815, Hwy 31, Cooper Creek, BC

About 1 km north of the Cooper Creek gas station

and on the same side of the road. Across the highway from a red barn.

www.kootenayreflections.com

Wildlife and Portrait Photographer

250-366-4649 V-A

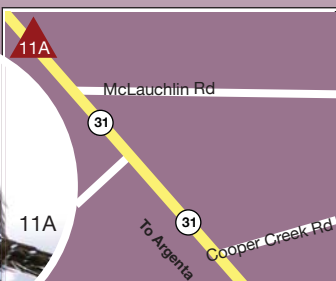
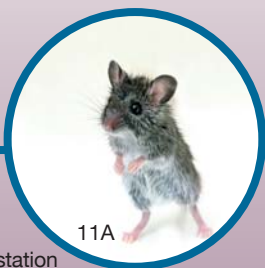

12 Argenta

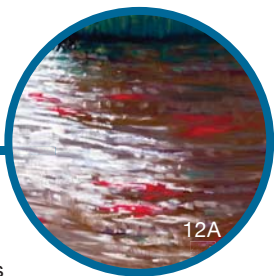

12A Airheart Designs & Deborah Borsos
1287 Mountain Road (Argenta Road), Argenta, BC
Studio is located 2.1 km past the post office in Argenta. Stay on the main road.#1287, driveway on right.
www.deborahborsos.wordpress.com
Pastel Landscapes; Cards; Magnets
250-366-4325 V-A

12B Argenta Wood 'n Wheel
David Stewart
1099 Press Road, Argenta, BC
1 km past Argenta P.O. switch back on Press Road to driveway at end of road on left.
Woodturning; Cabinet-making; Wheelwright
250-366-4623 V-A

12C Richard Taylor
1986 Houston Road, Johnson's Landing, BC
Beautiful drive 45 minutes from Kaslo. Follow signage around North end of Kootenay Lake to Johnson's Landing. Look for the Fry Creek Gallery sign on your left.
www.richardtaylorart.com
Oil Paintings; Watercolor; Japanese Style Woodblocks
250-366-4395 V-A 

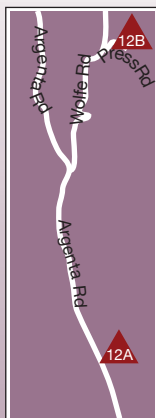
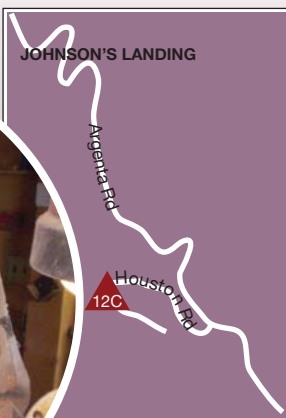

13 Kaslo



13A Langham Cultural Society

447 A Avenue, Kaslo, BC

The Langham is located across the street from Canada Post on Highway 31 as it travels through Kaslo toward New Denver. It is one block west of the only traffic light.

www.thelangham.ca

Art Gallery; Theatre; Japanese Canadian Museum; Workshops

250-353-2661 V-F 

13B CeramicA311

Sergio Raffo & Kiara Lynch

311 D Avenue, Kaslo, BC

We are on the same street as the Kaslo Motel. There is a tree with ceramic heads in the front yard. The studio is behind the house.

www.ceramica311.com, www.ceramicaraffo.com

Ceramic Sculpture; Architectural Ceramics; Large Tile; Experimental Ceramics

250-353-2832 V-A 

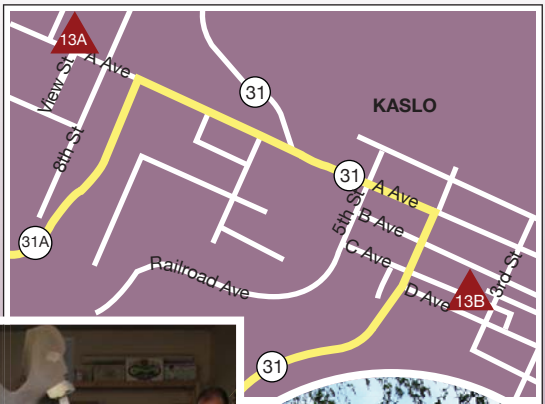

13 Kaslo

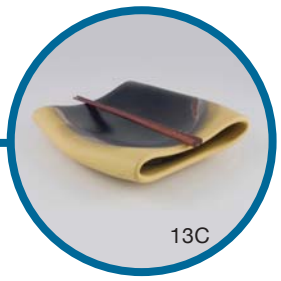

13C Sarah Lawless

833 C Ave., Kaslo, BC

In upper Kaslo, two blocks above highway 31A (to/from New Denver). Turn left at View St., right at C Ave., and a quick left into driveway of #833. Studio is through the gate, behind the garden.

www.sarahlawless.com

Ceramic; Functional; Vessels; Sculptural

250-353-7665 V-A 

13D Victoria Ave. Ballroom Dancing Studio

Barb Wallington

1120 Victoria Ave., Kaslo, BC

The Art of Dance; Confidence; Balance; Posture

250-353-2238 V-A 

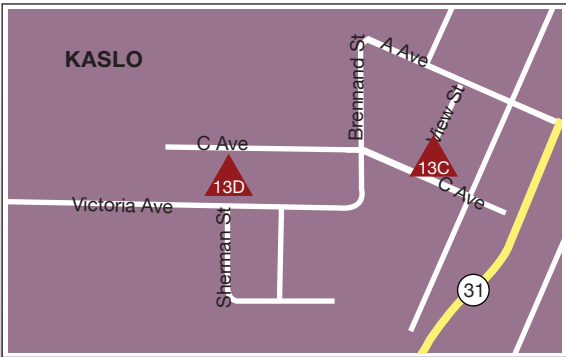

13D

13C

Northeast Basin



- 14 VALEMOUNT
- 15 GOLDEN
- 16 INVERMERE
- 17 WINDERMERE

AREA MAP 3

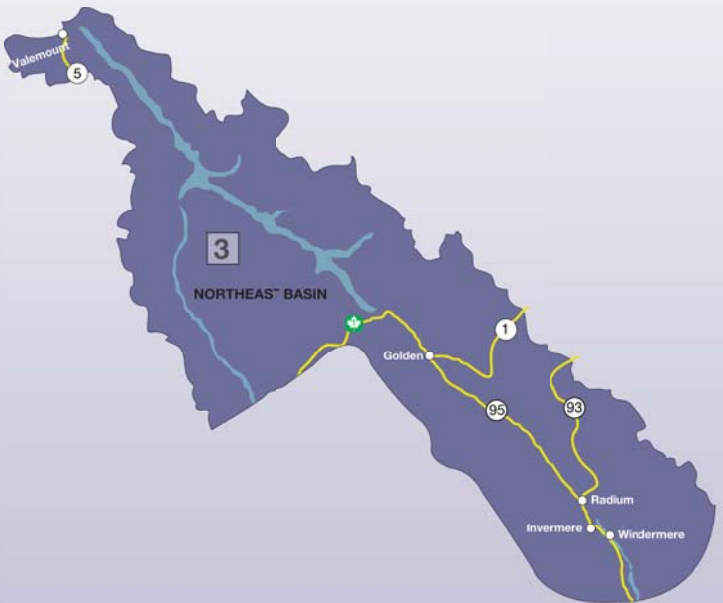

LIST OF PARTICIPANTS

- 14A Valemount and Area Museum
- 15A Art Gallery of Golden
- 15B Canyon Creek Pottery - Lee Bedford
- 16A Windermere Valley Museum and Archives
- 16B Caraway Pottery - Alice Hale
- 16C Leslie Rowe-Israelson @ Effusion Art Gallery
- 17A June's Originals - June Thomsen

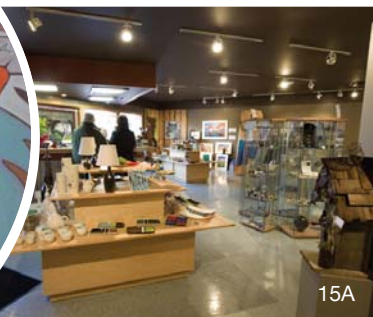

Art Gallery of Golden Studio Gift Shop

A true reflection of our western mountain culture direct from the artist to you. Come in to our gallery and gift shop in downtown Golden and browse this delight-full array from more than 70 artists...fine art and home-grown gifts that give everyday pleasure and support the community.

Contact us at **250 344-6186**
or **agog@kickinghorseculture.ca**

Online exhibits at **www.kickinghorseculture.ca**



14 Valemount



14A Valemount & Area Museum

1090 Main Street, Valemount, BC

Follow the Blue 'M' signs across the tracks from Fifth Ave. Museum is just behind Library.

www.valemountmuseum.ca

Local History; Trapping Exhibit; Logging & Exhibits; Model Train

250-566-4177 V-E

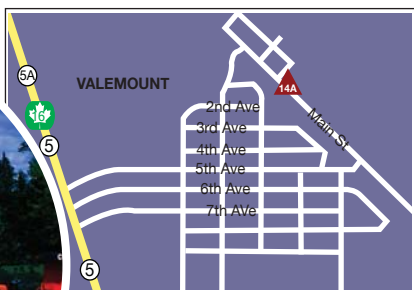

15 Golden



15A Art Gallery of Golden

Box 228, 516 9th Ave. N, Golden, BC

In beautiful downtown Golden.

www.kickinghorseculture.ca/agog

Mountain Culture; Regional Artists; Fine Art; Home-grown Gifts

250-344-6186 V-C 

15B Canyon Creek Pottery

Lee Bedford

917 N. 10th Ave, Golden, BC

I am located next to Patty's Greenhouse. Access to the studio is through a side entrance.

www.canyoncreekpottery.com

Stoneware; Functional; Wheel-thrown; Decorative

250-344-5678 V-A 

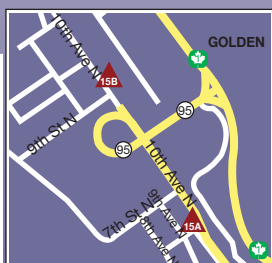

16 Invermere

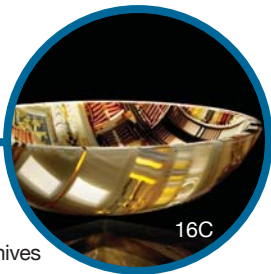

16A Windermere Valley Museum and Archives

222 6th Ave., Invermere, BC

History; Archives; Displays; Memories

250-342-9769 V-E 

16B Caraway Pottery

Alice Hale

2421 Westside Rd., Invermere, BC

1 mile south of J.A. Laird school on 13th ave (13th Ave becomes Westside Rd).

Reduction Fired Stoneware; Raku and Alternative Methods; Lowfires
Sculptural Works; Flameware

250-342-9504 V-A

16C Leslie Rowe-Israelson @ Effusion Art Gallery

Effusion Art Gallery 1033 7th Ave., Invermere, BC

I will be showing at Effusion Art Gallery in Invermere, B.C. on Main St.

www.twinvision.fusedglassartists.com

Kiln Cast Glass; Fused Glass Jewellery; Art Gallery

250-342-0840 V-C 

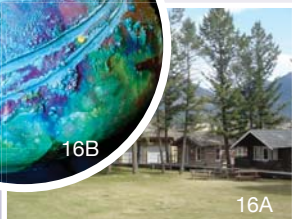

17 Windermere



17A June's Originals

June Thomsen

4706 Government St., Windermere, BC

Downtown Windermere. Turn west off Highway 93. At 4 way stop, (corner of Government and Sinclair) continue west on Government St for 1/2 block. Large sign (June's Originals) posted on Road.

www.junethomsen.ca

Original Woodcut Prints; Acrylic Paintings

250-342-8838 V-A



Southeast Basin



- 18 CANAL FLATS
- 19 WASA
- 20 KIMBERLEY
- 21 CRANBROOK
- 22 CRESTON
- 23 FORT STEELE
- 24 FERNIE

AREA MAP 4



LIST OF PARTICIPANTS

- 18A Crazy Ravens Studio - Paula Cravens
- 19A Susanne Ashmore
- 20A Caprice Fine Art & Co. Inc. Studio Gallery - Caprice Hogg
- 20B Kimberley Heritage Museum
- 20C Dragon's Rest Working Studios - Twila and Tony Austin
- 21A Columbia Basin Institute of History
- 21B Joseph Cross
- 21C Ann Jones
- 22A Creston Museum
- 22B Ute Bachinski
- 22C Hirota Studio/Gallery - Eileen Hirota
- 22D Painted Turtle Gallery
- 22E Alfody Gallery - Andy and Elaine Alfody
- 23A Fort Steele Heritage Town
- 24A The Arts Station
- 24B Melanie MacVoy
- 24C Fernie Arts Co-op
- 24D Kathy Stead's Fine Art Studio - Kathleen Stead
- 24E Janice Edwards
- 24F Fernie Forge - Sandra and David Barrett

Joseph Cross, PSA, PSC
Professional Artist
2112 - 5 St. N.
Cranbrook, BC VIC 4Y3
(250) 489-4412
(250) 421-0084 c.
e-mail: josephcrossart@me.com
www.josephcrossart.com

Oils, pastels, portraits, prints and commissions

Photography - Jewellery - Paintings - Stained Glass

Fernie Arts
Co-op

572 2nd Ave. - 250.423.7044
www.fernierartscoop.com

Featuring the works of more than 30 local artists.

Prints & Cards - Quilting - Pottery - Home Decor

18 Canal Flats



18A Crazy Ravens Studio

Paula Cravens

4779 Beatty Ave., Canal Flats, BC

My studio is located at the corner of Beatty and Shaughnessy Ave. in Canal Flats. Look for the large brown house.

www.crazyravens.blogspot.com

Contemporary; Acrylic; Paintings; Collage

250-349-5814 V-A

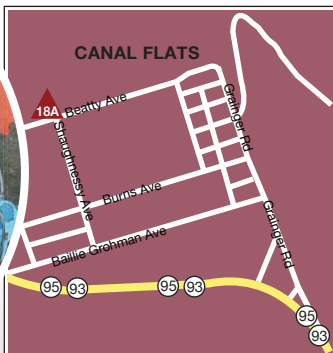

19 Wasa



19A Susanne Ashmore

6133 Wolf Creek Rd, Wasa, BC

To Wasa Lake - A - from Kimberley or Radium Hot Springs, left at north entrance, Wasa Lake Park Dr, 1.4 km left fork in road, Wolf Creek Rd, .7 km to studio on left side B - from Cranbrook, right at south entrance. Stay on Wasa Lake Park Dr for 2.8 km.

Pottery; Porcelain; Electric/Wood Fired

250-422-3547 V-A



20 Kimberley



20A Caprice Fine Art & Co Inc. Studio Gallery
Caprice Hogg
65 Boundary Street, Kimberley, BC
One block from the Platzl.
www.capriceartstudio.com
Landscape; Oil on Canvas; Canadian; Originals
250-427-2556 V-A 

20B Kimberley Heritage Museum
105 Spokane St., Kimberley, BC
Museum/Library building, West end of Platzl.
Kimberley; History; Mine; Archives
250-427-7510 V-E 

20C Dragon's Rest Working Studios, Gallery & Dragon Iron Forge
Twila & Tony Austin
35 Ross Street, Kimberley, BC
Go west from the stoplight straight past the 'No Exit' sign to the end of Ross Street, we are literally up Mark Creek.
Traditional Blacksmithing/Metal Sculpture; Raku/Wood Fire Pottery; Sumi-e (Japanese Brush Painting); Wood Carving
866-822-2296 V-A



21 Cranbrook



21A Columbia Basin Institute of Regional History
21-A 10th Avenue S., Cranbrook, BC
Upstairs above Max's Place restaurant on 10th Avenue in Cranbrook.
www.basininstitute.org
Digital Images; History Web Sites; History Research Institute; Historic Photographs
250-489-9150 V-E

21B Joseph Cross Art Studio
2112 5th St. N., Cranbrook, BC
On Victoria Avenue north, turn east on 6th St. North, take the first right hand turn on 21st Avenue N., and the street will automatically turn onto 5th St. N. White house with dark green trim, yellow door. Please enter through front door.
www.josephcrossart.com
Oils; Pastels; Landscapes; Portraits
250-489-4412 V-A

21C Ann Jones
419 3rd Ave. S., Cranbrook, BC
2 1/2 blocks east of the Casa Della Pasta Restaurant or corner of Prestige Inn.
www.annjonesfineart.com
Acrylic; Watercolour; Landscape; Wilderness
250-426-5708 V-A
If weather permits part of my artwork will be in the garden which is wheelchair accessible.

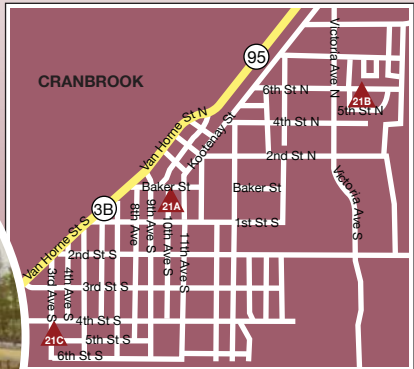

22 Creston



22A Creston Museum

219 Devon Street, Creston, BC

Alongside highway 3/3A, opposite and just a little north of the A&W in Creston

www.creston.museum.bc.ca

Creston History

250-428-9262 V-E 

22B Ute Bachinski Studio

2417 Crusher Rd., Creston, BC

The Studio is 2 kilometres from Highway 3A. A blue Artist sign will indicate where to go.

www.utebachinski.com

Watercolour Still Life; Pastel Landscapes; Quilted Wall Hangings

250-428-2024 V-A

22C Hirota Studio/Gallery

Eileen Hirota

710 Indian Rd., Creston, BC

www.eileenhirota.blogspot.com

Mixed Media; Florals; Abstracts; People & Animals

250-402-6717 V-B 



22 Creston



22D Painted Turtle Gallery
 1132 Canyon St., Creston, BC
 Kootenay Artists; Hand-Crafted Gifts
 250-428-5141 V-C

22E Alföldy Gallery
 Elaine and Andy Alföldy
 3917 Highway 3, Erickson, BC
 5 minutes east of Creston B.C. on Hwy 3 (The Crowsnest Hwy)
www.alfoldy.com
 Original Paintings; Watercolour; Paperbatiks; Landscapes; Flowers
 250-428-7473 V-A

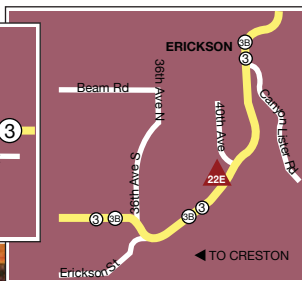

23 Fort Steele



23A Fort Steele Heritage Town
 9851 Highway 93/95, Fort Steele, BC
 Located just 16 kilometers Northeast of Cranbrook, BC.
www.fortsteele.bc.ca
 Heritage; Dressmaker; Blacksmith; Leather Worker
 250-417-6000 V-E

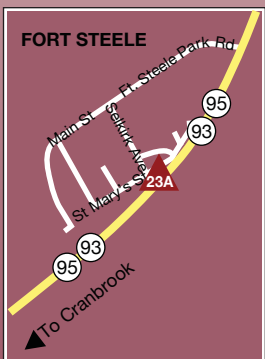

24 Fernie



24A The Arts Station

601 1st Avenue, Fernie, BC

In the Historic Downtown of Fernie - 6th street at 1st Avenue (by the train tracks).

www.theartsstation.com

Local Art Exhibits; Historical Show; Art of Marla DeBoon; Historic Train Station Site

250-423-4842 V-F 

24B Melanie MacVoy

1092 6th Ave., Fernie, BC

Backyard studio

www.thecedarstudio.com

Paintings; Cedar Trees; Landscapes; Reproductions

250-423-7951 V-A 

24C Fernie Arts Co-op

572 2nd Ave., Fernie, BC

www.fernierartscoop.com

Painting; Jewellery; Stained Glass; Gifts

250-423-7044 V-C 



24C

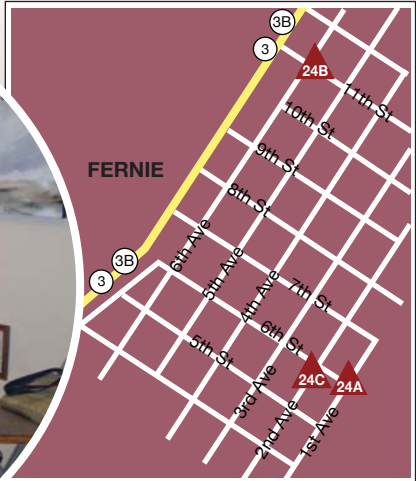

24A



24B

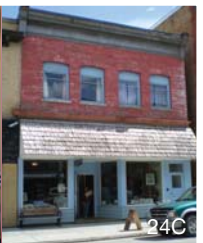

24C

24 Fernie



24D Kathy Stead's Fine Art Studio

Kathleen Stead

86 Ridgemont Drive, Fernie, BC

My studio is 5 minutes downtown Fernie or a lovely 15 minute walk drive from beautiful downtown Fernie

Acrylics-expressionistic; Oils-landscapes; Photographs; Local Scenes
New Working Studio; Display of New Works; Artist in attendance daily;
Great Space

250-423-4979 V-A 

24E Janice Edwards

20 Cedar Bowl Cr., Fernie, BC

From Hwy. 3, turn East at 4th St. (stoplights at west end). Turn south onto Pine Ave., drive 1.2 km. (past Aquatic Centre and bridge). Turn east (left) on Castle Mountain Drive to top of hill, then north (left) on Castle Mountain Road to #20 (in centre)

www.janicedwardsarts.com

Acrylic Landscape; Mixed Media; Watercolour

250-423-7297 V-A

24F Fernie Forge

Sandra & David Barrett

2087 Highway 3, Fernie, BC

Fernie Forge is in Hosmer, a 10 minute drive East of Fernie on Highway #3, on the left before Hosmer Bridge. Look for a barn with a blue roof.

Blacksmiths; Custom Forgework; Sculptural and Architectural Metalwork

250-423-2671 V-A

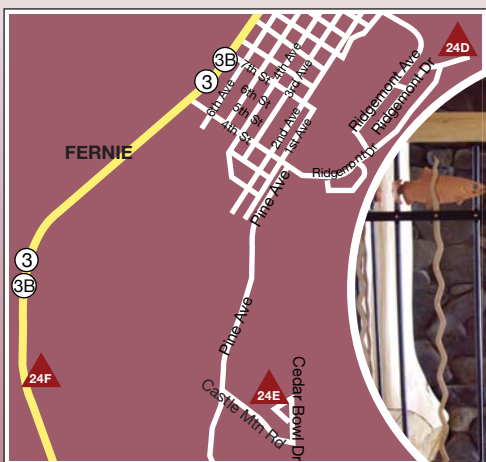

Columbia Basin Culture Tour
www.cbculturetour.com

A project of:
Columbia Kootenay Cultural Alliance
Box 103
Nelson, BC V1L 5P7
Tel: 250-505-5505
Toll-free: 1-877-505-7355
Email: wkrac@telus.net

Project Co-ordination:

Krista Patterson
Beverly Hansen

Graphic Design:

Hobbs Carrigg Productions

Website:

Solutions Interactive

The Columbia Kootenay Cultural Alliance gratefully acknowledges the financial assistance of the Columbia Basin Trust and the support of Route 3, Creston Valley Advance and Touchstone GIS Service Inc.

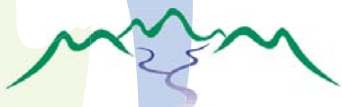

COLUMBIA BASIN TRUST

ROUTE 3

Creston Valley
Advance

CRAFT ■ ■ ■ ■ CONNECTION

gallery 378



A cooperative
store and
Art Gallery owned
by 12 local
artisans exhibiting
the juried work of
over 70
consignees

378 Baker Street
Downtown Nelson

craftconnection@netidea.com
craftconnection.org

250-352-3006